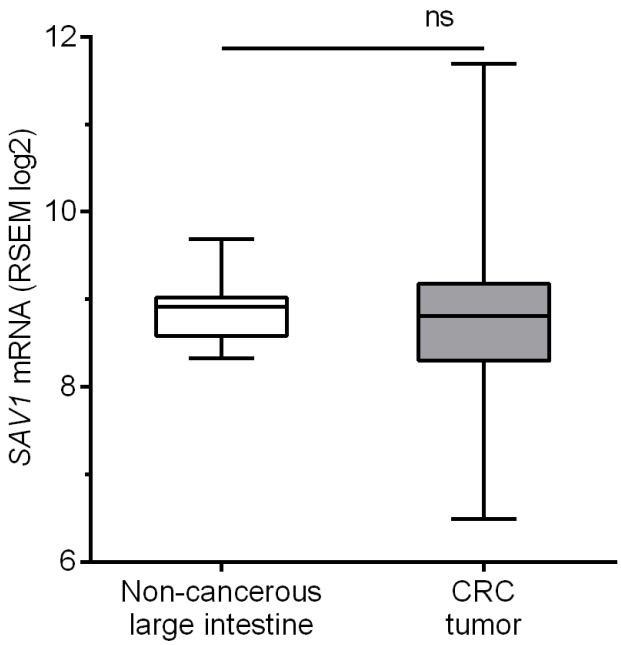

Figure S1. *SAV1* mRNA expression in colorectal cancer (CRC) and non-cancerous large intestine samples from the TCGA repository database (COADREAD dataset). Data are presented as box-plots (median with 25th and 75th percentile and the whiskers showing minimum and maximum). ns, differences not statistically significant ($p>0.05$).

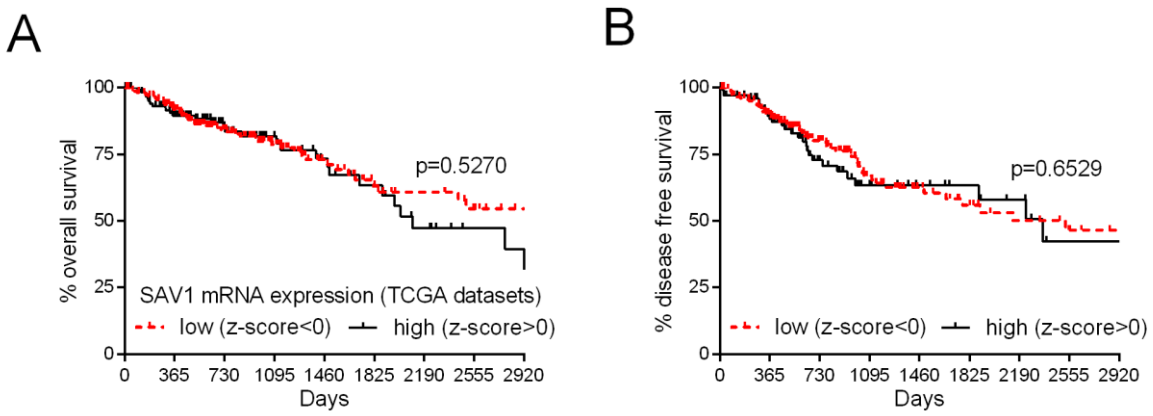

Figure S4. Kaplan-Meier curves of overall survival (**A**) of 603 patients and disease-free survival (**B**) of 525 patients with colorectal cancer in relation to *SAV1* mRNA levels on the basis of the database in the TCGA repository (COADREAD dataset).